



Exec. Headteacher:
Mrs J Olivier

Head of School:
Mr M Currie

Telephone:
01622 752161



E-mail: sbps_office@swale.at

Website: www.southboroughprimary.org.uk

Twitter: @sbpsmaidstone

A Learning Ladder for Life

22nd November 2021

Dear Parent/Carer,

RE: Parent/Carer Consultations Update

This week, consultations will take place in classrooms rather than in the school halls. *Please enter via the school office* where a member of the leadership team will be on hand to guide you through to your child's classroom. Books will be placed outside classrooms, please do arrive slightly early in order to have a chance to view these prior to your appointment.

Below is a map of the classrooms in order to guide you through to your appointments. Please be punctual as it may not be possible to fit in late arrivals due to timetabling of other parent/carer appointments.

During your visit please respect people's individual choice for mask wearing and social distancing. Thank you in advance for your support with this.

Yours sincerely,

Mr L Clarke
Deputy Headteacher

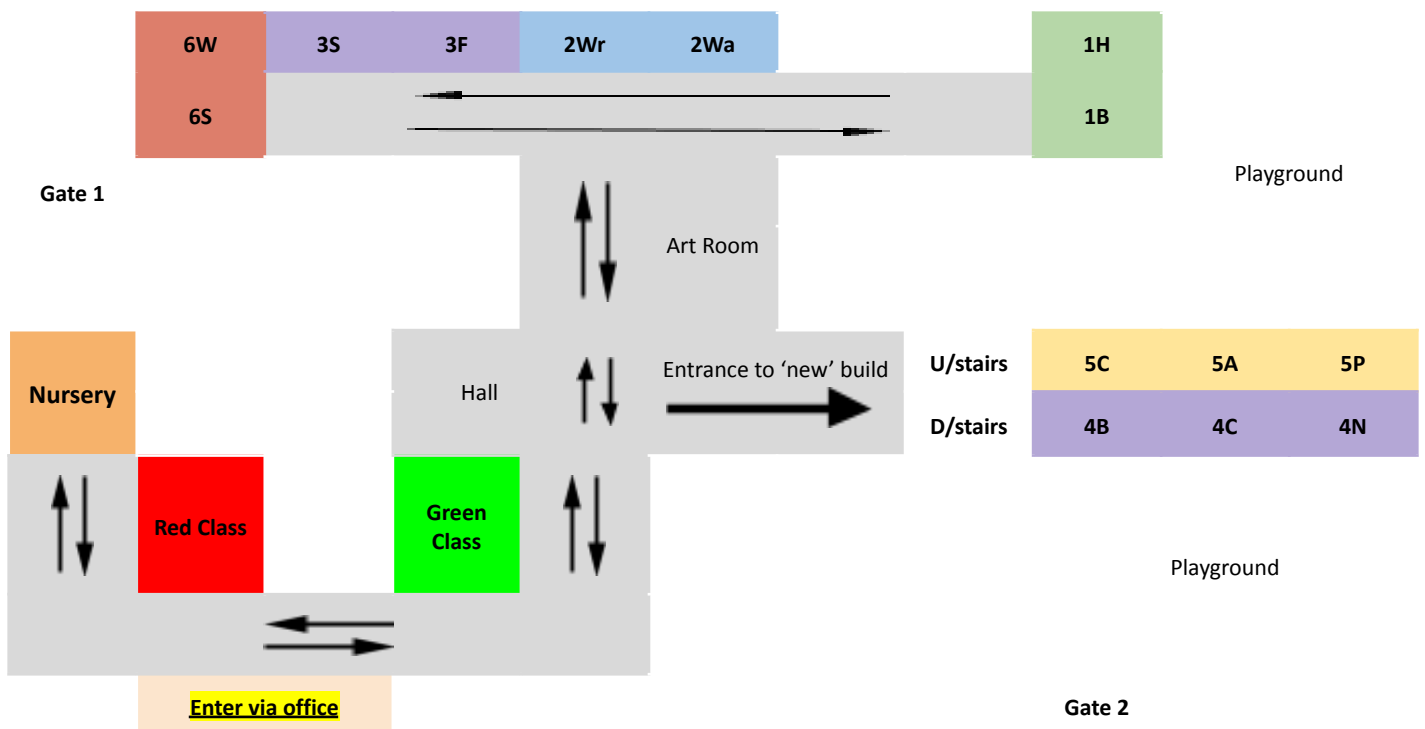

Stagshaw Close, Postley Road, Maidstone, Kent, ME15 6TL

Trust Principal: Mr J Whitcombe MA

Director of Primary : Mr M Wilson

Swale Academies Trust Registered Office: Ashdown House Johnson Road

Registered in England No: 07344732